

Compilation of Statistical Material

Federal Order 7

Southeast Marketing Area

Prepared by:
Market Administrator
P.O Box 491778
Lawrenceville, GA 30049

For use in public hearing
Docket No. AO-388-A15 and
AO-366-A44; DA-03-11
Atlanta, GA
February 2004

Table of Contents

Figure 1: 2000 County Production Map—FO 7	1
Figure 2: 2001 County Production Map—FO 7	2
Figure 3: 2002 County Production Map—FO 7	3
Figure 4: 2003 County Production Map—FO 7	4
Table 1: 2000 Pool and Payment Dates—FO 7	5
Table 2: 2001 Pool and Payment Dates—FO 7	6
Table 3: 2002 Pool and Payment Dates—FO 7	7
Table 4: 2003 Pool and Payment Dates—FO 7	8
Table 5: 2004 Pool and Payment Dates—FO 7	9

Appendices:

Appendix A: Producer Milk and Number of Farms by State and County— September 2000.....	10
Appendix B: Producer Milk and Number of Farms by State and County— September 2001.....	14
Appendix C: Producer Milk and Number of Farms by State and County— September 2002.....	19
Appendix D: Producer Milk and Number of Farms by State and County— September 2003.....	24

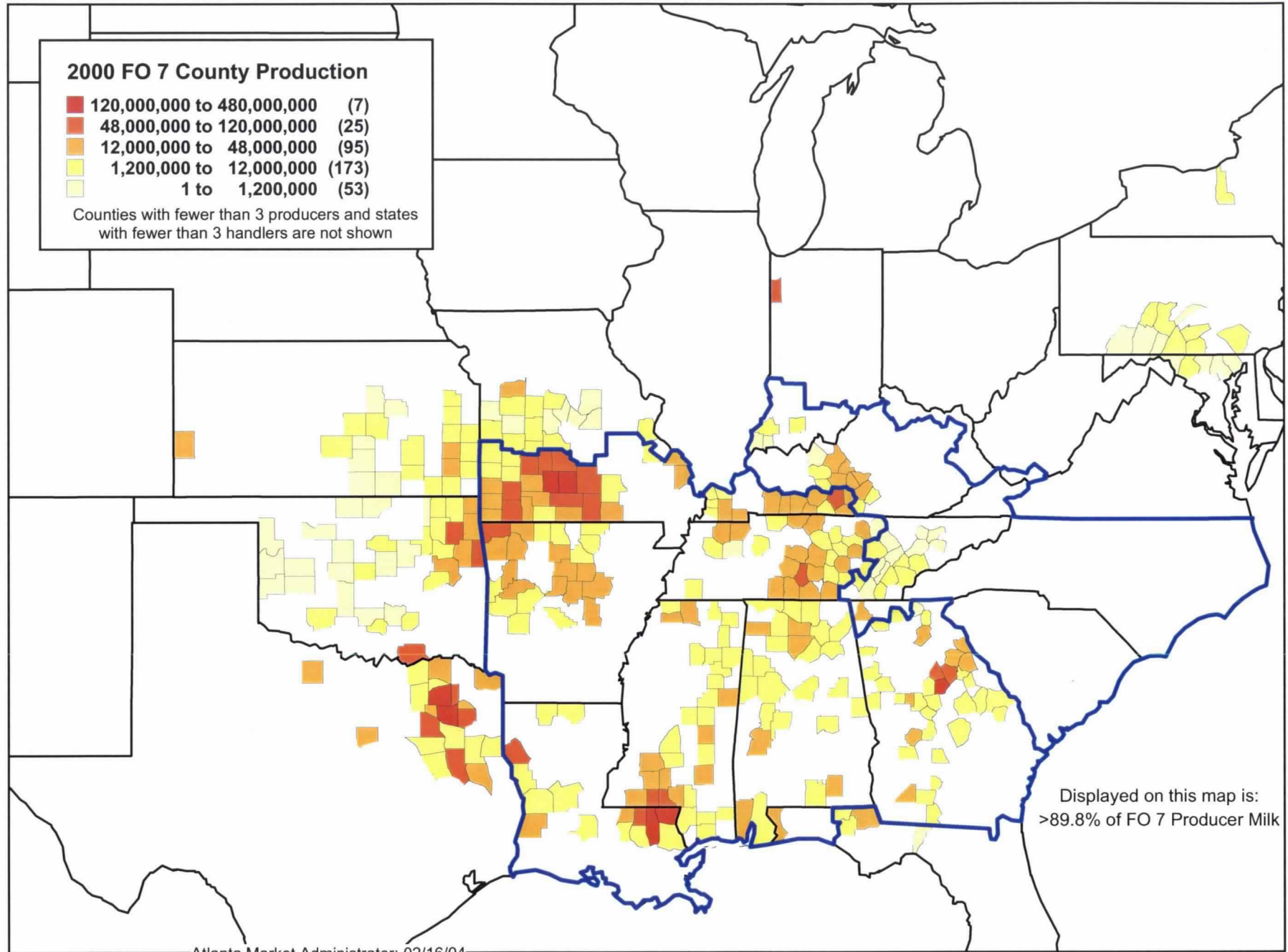

Figure 1: 2000 County Production Map--FO 7

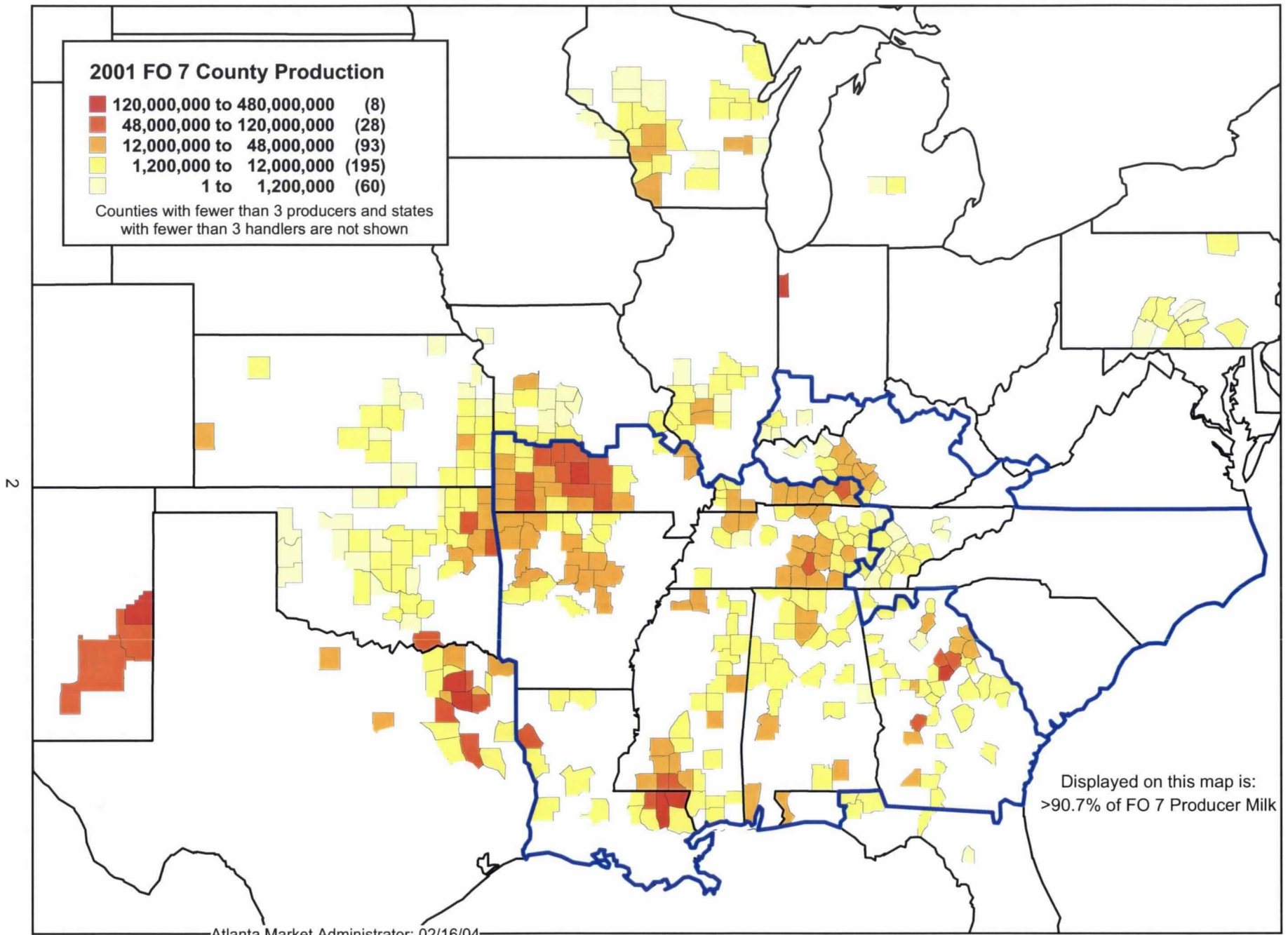

Figure 2: 2001 County Production Map--FO 7

Figure 3: 2002 County Production Map--FO 7

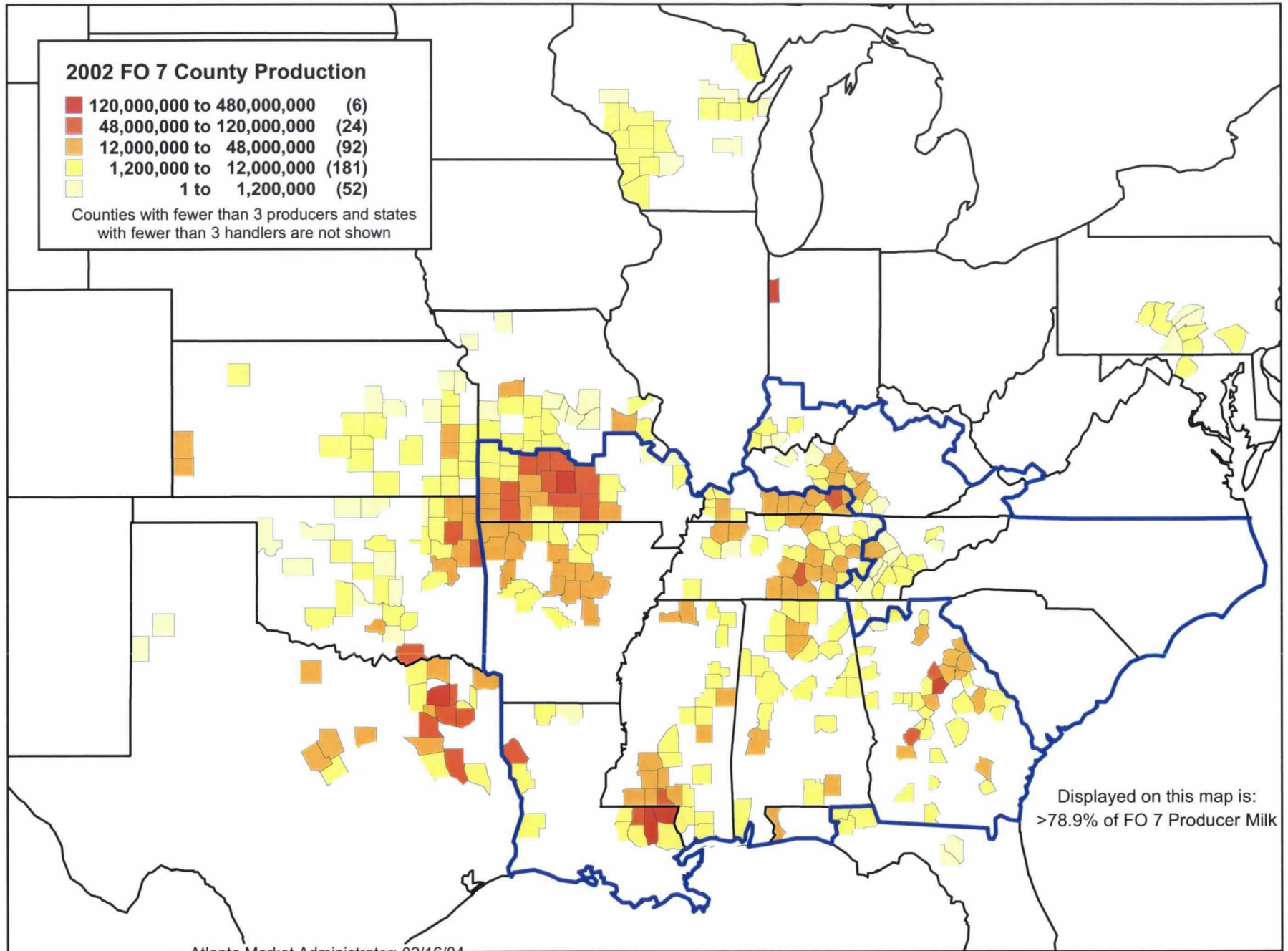
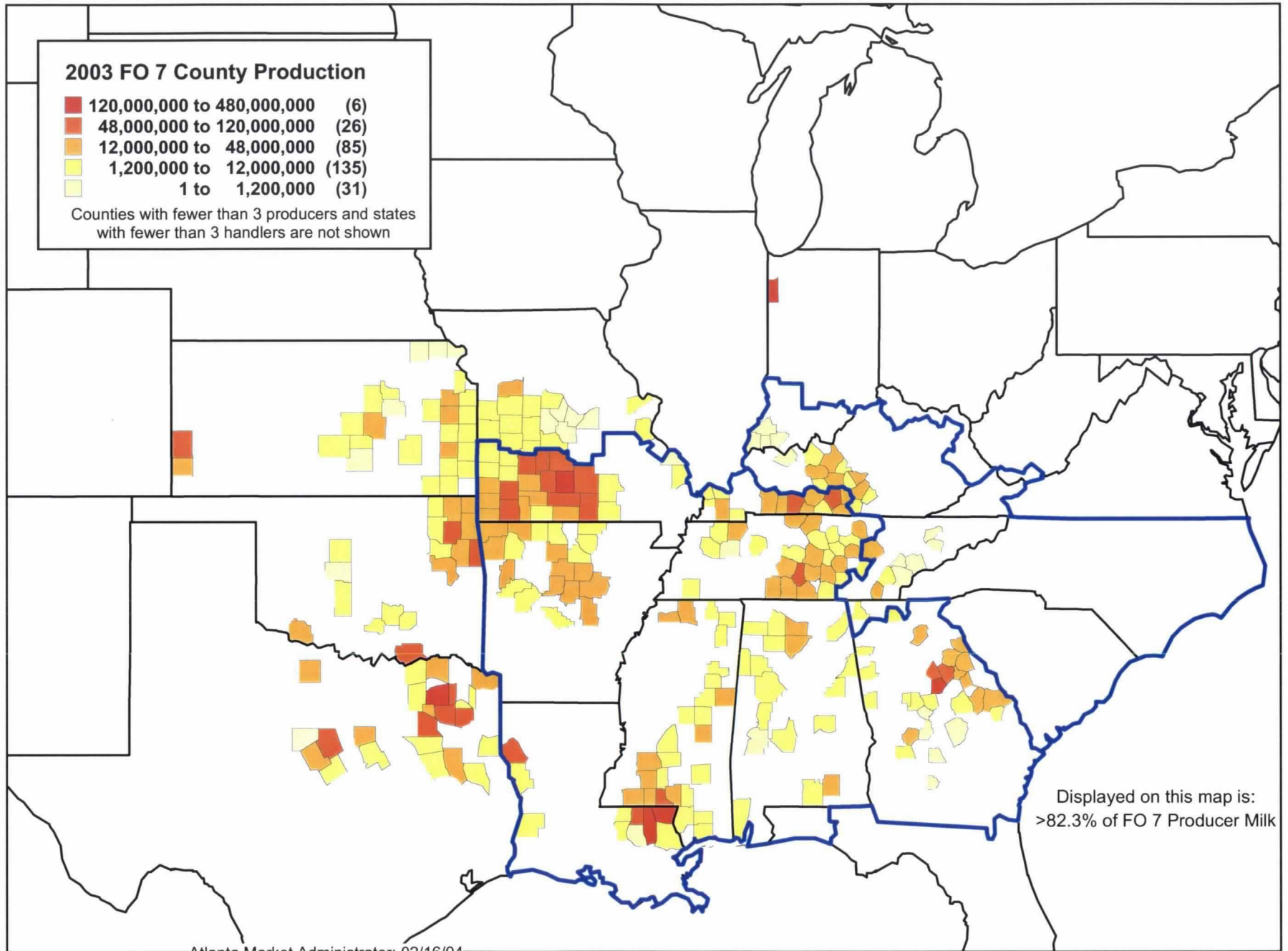

Figure 4: 2003 County Production Map--FO 7



**Southeast Marketing Area Federal Milk Order 7
Pool and Payment Dates Per Section §1000.90
For the Pooling Periods January 2000 through December 2000**

Pool Month	Pool & Uniform Price Release Date §1007.62	MA Payment Dates		Payments for Producer Milk			
		§1007.71, §1007.81(a) §1007.85, §1007.86 Due to: P/S; T-Credit; Adm. & M/S	§1007.72 §1007.82(a)(1) Due From: P/S & T-Credit	§1007.73 Advance Pay Due Coop Nonmember		§1007.73 Final Pay Due Coop Nonmember	
		January 2000	2/11/2000	2/14/2000	2/15/2000	1/25/2000	1/26/2000
February 2000	3/11/2000	3/13/2000	3/14/2000	2/25/2000	2/28/2000	3/14/2000	3/15/2000
March 2000	4/11/2000	4/12/2000	4/13/2000	3/27/2000	3/27/2000	4/13/2000	4/14/2000
April 2000	5/11/2000	5/12/2000	5/15/2000	4/25/2000	4/26/2000	5/15/2000	5/16/2000
May 2000	6/11/2000	6/12/2000	6/13/2000	5/25/2000	5/26/2000	6/13/2000	6/14/2000
June 2000	7/11/2000	7/12/2000	7/13/2000	6/26/2000	6/26/2000	7/13/2000	7/14/2000
July 2000	8/11/2000	8/14/2000	8/15/2000	7/25/2000	7/26/2000	8/15/2000	8/16/2000
August 2000	9/11/2000	9/12/2000	9/13/2000	8/25/2000	8/28/2000	9/13/2000	9/14/2000
September	10/11/2000	10/12/2000	10/13/2000	9/25/2000	9/26/2000	10/13/2000	10/16/2000
October	11/11/2000	11/13/2000	11/14/2000	10/25/2000	10/26/2000	11/14/2000	11/15/2000
November	12/11/2000	12/12/2000	12/13/2000	11/27/2000	11/27/2000	12/13/2000	12/14/2000
December	1/11/2001	1/12/2001	1/16/2001	12/26/2000	12/26/2000	1/16/2001	1/17/2001

Table 1: 2000 Pool and Payment Dates--FO 7

Southeast Marketing Area Federal Milk Order 7
Pool and Payment Dates Per Section §1000.90
For the Pooling Periods December 2000 through December 2001

Pool Month	Pool & Uniform Price Release Date	MA Payment Dates		Payments for Producer Milk			
	§1007.62	§1007.71, §1007.81(a) §1007.85, §1007.86 Due to: P/S; T-Credit; Adm. & M/S	§1007.72 §1007.82(a)(1) Due From: P/S & T-Credit	§1007.73 Advance Pay Due Coop Nonmember		§1007.73 Final Pay Due Coop Nonmember	
December 2000	01/11/01	01/12/01	01/16/01	12/26/00	12/26/00	01/16/01	01/17/01
January 2001	02/11/01	02/12/01	02/13/01	01/25/01	01/26/01	02/13/01	02/14/01
February 2001	03/11/01	03/12/01	03/13/01	02/26/01	02/26/01	03/13/01	03/14/01
March 2001	04/11/01	04/12/01	04/13/01	03/26/01	03/26/01	04/13/01	04/16/01
April 2001	05/11/01	05/14/01	05/15/01	04/25/01	04/26/01	05/15/01	05/16/01
May 2001	06/11/01	06/12/01	06/13/01	05/25/01	05/29/01	06/13/01	06/14/01
June 2001	07/11/01	07/12/01	07/13/01	06/25/01	06/26/01	07/13/01	07/16/01
July 2001	08/11/01	08/13/01	08/14/01	07/25/01	07/26/01	08/14/01	08/15/01
August 2001	09/11/01	09/12/01	09/13/01	08/27/01	08/27/01	09/13/01	09/14/01
September 2001	10/11/01	10/12/01	10/15/01	09/25/01	09/26/01	10/15/01	10/16/01
October 2001	11/11/01	11/13/01	11/14/01	10/25/01	10/26/01	11/14/01	11/15/01
November 2001	12/11/01	12/12/01	12/13/01	11/26/01	11/26/01	12/13/01	12/14/01
December 2001	01/11/02	01/14/02	01/15/02	12/26/01	12/26/01	01/15/02	01/16/02

Table 2: 2001 Pool and Payment Dates--FO 7

**Southeast Marketing Area Federal Milk Order 7
Pool and Payment Dates Per Section §1000.90
For the Pooling Periods December 2001 through December 2002**

Table 3: 2002 Pool and Payment Dates--FO 7

Pool Month	Pool & Uniform Price Release Date	MA Payment Dates		Payments for Producer Milk			
	§1007.62	§1007.71, §1007.81(a) §1007.85, §1007.86 Due to: P/S; T-Credit; Adm. & M/S	§1007.72 §1007.82(a)(1) Due From: P/S & T-Credit	§1007.73 Advance Pay Due Coop Nonmember		§1007.73 Final Pay Due Coop Nonmember	
December 2001	01/11/02	01/14/02	01/15/02	12/26/01	12/26/01	01/15/02	01/16/02
January 2002	02/11/02	02/12/02	02/13/02	01/25/02	01/28/02	02/13/02	02/14/02
February 2002	03/11/02	03/12/02	03/13/02	02/25/02	02/26/02	03/13/02	03/14/02
March 2002	04/11/02	04/12/02	04/15/02	03/25/02	03/26/02	04/15/02	04/16/02
April 2002	05/11/02	05/13/02	05/14/02	04/25/02	04/26/02	05/14/02	05/15/02
May 2002	06/11/02	06/12/02	06/13/02	05/28/02	05/28/02	06/13/02	06/14/02
June 2002	07/11/02	07/12/02	07/15/02	06/25/02	06/26/02	07/15/02	07/16/02
July 2002	08/11/02	08/12/02	08/13/02	07/25/02	07/26/02	08/13/02	08/14/02
August 2002	09/11/02	09/12/02	09/13/02	08/26/02	08/26/02	09/13/02	09/16/02
September 2002	10/11/02	10/15/02	10/16/02	09/25/02	09/26/02	10/16/02	10/17/02
October 2002	11/11/02	11/12/02	11/13/02	10/25/02	10/28/02	11/13/02	11/14/02
November 2002	12/11/02	12/12/02	12/13/02	11/25/02	11/26/02	12/13/02	12/16/02
December 2002	01/11/03	01/13/03	01/14/03	12/26/02	12/26/02	01/14/03	01/15/03

**Southeast Marketing Area Federal Milk Order 7
Pool and Payment Dates Per Section §1000.90
For the Pooling Periods December 2002 through December 2003**

Table 4: 2003 Pool and Payment Dates--FO 7

Pool Month	Pool & Uniform Price Release Date	MA Payment Dates		Payments for Producer Milk			
	§1007.62	§1007.71, §1007.81(a) §1007.85, §1007.86 Due to: P/S; T-Credit; Adm. & M/S	§1007.72 §1007.82(a)(1) Due From: P/S & T-Credit	§1007.73 Partial Payment Due Coop Nonmember		§1007.73 Final Payment Due Coop Nonmember	
December 2002	01/11/03	01/13/03	01/14/03	12/26/02	12/26/02	01/14/03	01/15/03
January 2003	02/11/03	02/12/03	02/13/03	01/27/03	01/27/03	02/13/03	02/14/03
February 2003	03/11/03	03/12/03	03/13/03	02/25/03	02/26/03	03/13/03	03/14/03
March 2003	04/11/03	04/14/03	04/15/03	03/25/03	03/26/03	04/15/03	04/16/03
April 2003	05/11/03	05/12/03	05/13/03	04/25/03	04/28/03	05/13/03	05/14/03
May 2003	06/11/03	06/12/03	06/13/03	05/27/03	05/27/03	06/13/03	06/16/03
June 2003	07/11/03	07/14/03	07/15/03	06/25/03	06/26/03	07/15/03	07/16/03
July 2003	08/11/03	08/12/03	08/13/03	07/25/03	07/28/03	08/13/03	08/14/03
August 2003	09/11/03	09/12/03	09/15/03	08/25/03	08/26/03	09/15/03	09/16/03
September 2003	10/11/03	10/14/03	10/15/03	09/25/03	09/26/03	10/15/03	10/16/03
October 2003	11/11/03	11/12/03	11/13/03	10/27/03	10/27/03	11/13/03	11/14/03
November 2003	12/11/03	12/12/03	12/15/03	11/25/03	11/26/03	12/15/03	12/16/03
December 2003	01/11/04	01/12/04	01/13/04	12/26/03	12/26/03	01/13/04	01/14/04

**Southeast Marketing Area Federal Milk Order 7
Pool and Payment Dates Per Section §1000.90
For the Pooling Periods December 2003 through December 2004**

Pool Month	Pool & Uniform Price Release Date	MA Payment Dates		Payments for Producer Milk			
	§1007.62	§1007.71, §1007.81(a) §1007.85, §1007.86 Due to: P/S; T-Credit; Adm. & M/S	§1007.72 §1007.82(a)(1) Due From: P/S & T-Credit	§1007.73		§1007.73	
				Partial Payment Due Coop	Nonmember	Final Payment Due Coop	Nonmember
December 2003	01/11/04	01/12/04	01/13/04	12/26/03	12/26/03	01/13/04	01/14/04
January 2004	02/11/04	02/12/04	02/13/04	01/26/04	01/26/04	02/13/04	02/17/04
February 2004	03/11/04	03/12/04	03/15/04	02/25/04	02/26/04	03/15/04	03/16/04
March 2004	04/11/04	04/12/04	04/13/04	03/25/04	03/26/04	04/13/04	04/14/04
April 2004	05/11/04	05/12/04	05/13/04	04/26/04	04/26/04	05/13/04	05/14/04
May 2004	06/11/04	06/14/04	06/15/04	05/25/04	05/26/04	06/15/04	06/16/04
June 2004	07/11/04	07/12/04	07/13/04	06/25/04	06/28/04	07/13/04	07/14/04
July 2004	08/11/04	08/12/04	08/13/04	07/26/04	07/26/04	08/13/04	08/16/04
August 2004	09/11/04	09/13/04	09/14/04	08/25/04	08/26/04	09/14/04	09/15/04
September 2004	10/11/04	10/12/04	10/13/04	09/27/04	09/27/04	10/13/04	10/14/04
October 2004	11/11/04	11/12/04	11/15/04	10/25/04	10/26/04	11/15/04	11/16/04
November 2004	12/11/04	12/13/04	12/14/04	11/26/04	11/26/04	12/14/04	12/15/04
December 2004	01/11/05	01/12/05	01/13/05	12/27/04	12/27/04	01/13/05	01/14/05

Table 5: 2004 Pool and Payment Dates--FO 7

**Appendix A: Producer Milk and Number of Farms By State and County
(More Than Two Farms Per County)***

**Federal Order No. 7
September 2000**

Alabama

County Nam	Code	No. Farms	Total Pounds
Baldwin	3	3	163,209
Blount	9	5	643,515
Clay	27	3	367,250
Coffee	31	3	954,837
Covington	39	4	551,628
Cullman	43	11	2,930,327
De kalb	49	5	523,205
Elmore	51	4	289,079
Etowah	55	4	779,842
Fayette	57	4	565,694
Hale	65	5	592,534
Lamar	75	6	588,894
Lauderdale	77	3	452,393
Lawrence	79	6	383,366
Limestone	83	4	491,267
Madison	89	4	220,033
Marengo	91	4	1,501,016
Mobile	97	6	901,745
Morgan	103	7	1,759,584
Perry	105	3	312,161
Pickens	107	3	134,188
Shelby	117	4	737,802
Tuscaloosa	125	4	406,210
Winston	133	6	617,672
Restricted	999	29	4,799,356
Total for Alabama		140	21,666,807

Arkansas

County Nam	Code	No. Farms	Total Pounds
Benton	7	45	3,544,674
Boone	9	15	630,387
Carroll	15	25	1,580,223
Cleburne	23	11	1,683,315
Conway	29	28	2,851,735
Faulkner	45	18	2,811,909
Franklin	47	13	1,370,027
Fulton	49	15	842,533
Izard	65	7	642,709
Logan	83	23	1,251,058
Lonoke	85	13	1,472,896
Madison	87	23	1,146,715
Marion	89	4	452,404
Saline	125	3	151,207
Scott	127	4	136,162
Searcy	129	20	1,620,943
Sebastian	131	3	207,941
Stone	137	5	313,956

Van buren	141	26	1,774,982
Washington	143	48	3,209,490
White	145	21	1,175,944
Yell	149	5	278,365
Restricted	999	27	2,465,036
Total for Arkansas		402	31,614,611

Florida

Restricted

Georgia

County Nam	Code	No. Farms	Total Pounds
Burke	33	3	751,880
Coweta	77	3	255,141
Elbert	105	5	1,695,494
Gilmer	123	3	749,943
Gordon	129	3	129,764
Greene	133	21	3,845,100
Hall	139	8	1,522,487
Jasper	159	4	693,088
Jefferson	163	9	897,461
Jenkins	165	5	516,385
Lamar	171	5	1,255,915
Morgan	211	41	6,963,094
Oglethorpe	221	6	1,307,180
Polk	233	5	364,592
Putnam	237	42	9,528,717
Taliaferro	265	6	822,701
Troup	285	3	260,187
Walker	295	12	791,344
Warren	301	6	306,142
Washington	303	3	573,225
White	311	4	452,777
Wilkes	317	12	1,858,448
Restricted	999	40	6,527,850
Total for Georgia		249	42,068,915

Illinois

Restricted

Indiana

Restricted

Kansas

County Nam	Code	No. Farms	Total Pounds
Allen	1	10	1,104,289
Anderson	3	10	670,944
Bourbon	11	6	456,855
Crawford	37	4	423,185

Kansas

County Nam	Code	No. Farms	Total Pounds
Franklin	59	9	846,183
Labette	99	6	325,788
Linn	107	4	370,793
Mcperson	113	5	614,232
Marion	115	4	397,262
Montgomery	125	5	320,664
Neosho	133	13	1,126,014
Reno	155	5	331,775
Restricted	999	17	19,250,106
Total for Kansas		98	26,238,090

Kentucky

County Nam	Code	No. Farms	Total Pounds
Adair	1	37	2,561,107
Allen	3	8	293,194
Ballard	7	3	277,957
Barren	9	84	8,139,192
Calloway	35	5	909,565
Carlisle	39	9	610,151
Christian	47	29	1,513,656
Cumberland	57	3	167,604
Edmonson	61	8	365,070
Graves	83	15	1,154,839
Green	87	22	1,095,016
Hardin	93	14	1,510,080
Hart	99	44	2,284,131
Hickman	105	3	277,427
Larue	123	11	1,297,197
Logan	141	25	3,036,076
Mccracken	145	3	151,239
Metcalfe	169	50	2,752,420
Monroe	171	23	1,318,533
Russell	207	10	451,959
Simpson	213	13	1,480,040
Taylor	217	11	957,134
Todd	219	32	3,129,052
Warren	227	34	2,568,792
Restricted	999	7	495,809
Total for Kentucky		503	38,797,240

Louisiana

County Nam	Code	No. Farms	Total Pounds
Beauregard	11	11	669,366
Claiborne	27	3	417,364
De soto	31	31	4,608,745
East baton rouge	33	5	520,934
East feliciana	37	4	473,253
Livingston	63	4	215,695
Rapides	79	3	256,108
Sabine	85	5	471,323
St. helena	91	39	4,134,247
St. Landry	97	3	221,814

St. tammany	103	4	228,891
Tangipahoa	105	177	18,265,693
Union	111	3	169,107
Washington	117	131	11,820,049
Restricted	999	11	741,681
Total for Louisiana		434	43,234,270

Maryland

Restricted

Michigan

Restricted

Mississippi

County Nam	Code	No. Farms	Total Pounds
Amite	5	23	2,179,265
Chickasaw	17	5	368,876
Clay	25	5	197,625
Copiah	29	13	1,269,736
George	39	3	208,701
Harrison	47	7	367,911
Jones	67	6	830,590
Lamar	73	4	184,690
Lawrence	77	9	1,169,629
Leake	79	4	444,655
Lee	81	4	394,150
Lincoln	85	27	2,565,515
Marion	91	19	1,755,972
Marshall	93	5	1,149,557
Monroe	95	3	222,681
Neshoba	99	7	551,892
Newton	101	12	1,639,141
Noxubee	103	12	853,590
Oktibbeha	105	5	702,840
Pearl river	109	10	616,764
Pike	113	37	3,570,827
Prentiss	117	3	168,830
Rankin	121	3	362,185
Simpson	127	3	145,054
Stone	131	4	114,330
Tate	137	10	1,369,239
Tippah	139	5	337,533
Walthall	147	57	5,882,405
Winston	159	5	449,271
Restricted	999	25	4,850,670
Total for Mississippi		335	34,924,124

Missouri

County Nam	Code	No. Farms	Total Pounds
Barry	9	55	4,202,926
Barton	11	9	420,344
Bates	13	3	199,182
Camden	29	9	452,268
Cape girardeau	31	17	2,028,562
Cedar	39	8	650,718

Missouri

County Nam	Code	No. Farms	Total Pounds
Christian	43	49	3,134,273
Dade	57	11	867,711
Dallas	59	71	5,179,319
Douglas	67	86	4,684,942
Greene	77	42	2,790,461
Hickory	85	10	744,867
Howell	91	64	5,469,442
Jasper	97	31	3,267,214
Jefferson	99	7	734,790
Johnson	101	3	242,304
Laclede	105	87	6,744,237
Lafayette	107	17	1,438,625
Lawrence	109	91	7,850,491
Mcdonald	119	21	1,310,257
Newton	145	39	2,600,314
Oregon	149	15	1,050,027
Ozark	153	51	3,173,972
Perry	157	19	1,311,466
Pettis	159	5	16,073
Polk	167	64	6,032,526
St. clair	185	5	258,625
St. francois	187	6	411,038
Shannon	203	3	185,394
Stone	209	33	2,617,714
Taney	213	7	317,990
Texas	215	76	6,569,362
Vernon	217	4	187,421
Webster	225	122	9,000,549
Wright	229	207	16,224,527
Restricted	999	18	3,319,201
Total for Missouri		1,365	105,689,132

New Mexico

Restricted

New York

Restricted

North Carolina

Restricted

Ohio

Restricted

Oklahoma

County Nam	Code	No. Farms	Total Pounds
Adair	1	71	5,666,942
Bryan	13	7	5,724,261
Cherokee	21	20	1,311,450
Coal	29	8	368,671
Craig	35	10	687,726
Delaware	41	35	2,847,958
McIntosh	91	6	321,383
Mayer	97	55	3,543,136

Muskogee	101	10	1,116,857
Nowata	105	5	200,535
Ottawa	115	15	1,345,311
Rogers	131	12	604,945
Tulsa	143	3	135,949
Wagoner	145	7	595,318
Washington	147	3	69,437
Restricted	999	10	2,627,849
Total for Oklahoma		277	27,167,728

Pennsylvania

County Nam	Code	No. Farms	Total Pounds
Cumberland	41	57	1,016,801
Franklin	55	22	1,397,219
Huntingdon	61	3	504,465
Juniata	67	13	122,415
Restricted	999	9	2,810,310
Total for Pennsylvania		104	5,851,210

South Carolina

Restricted

Tennessee

County Nam	Code	No. Farms	Total Pounds
Bedford	3	18	2,197,950
Bledsoe	7	6	272,879
Blount	9	11	454,372
Bradley	11	14	249,323
Cannon	15	11	733,162
Carroll	17	3	57,800
Coffee	31	8	923,247
Cumberland	35	5	522,807
De kalb	41	6	509,496
Fayette	47	4	460,288
Fentress	49	8	120,286
Franklin	51	14	1,783,088
Gibson	53	3	235,694
Giles	55	27	2,266,785
Grundy	61	4	171,018
Hamilton	65	4	104,108
Henry	79	25	2,460,786
Humphreys	85	4	375,486
Lawrence	99	27	2,841,199
Lincoln	103	19	2,308,214
Loudon	105	12	310,713
Mcminn	107	12	259,190
Marshall	117	42	5,225,384
Maury	119	21	3,012,368
Meigs	121	3	91,360
Monroe	123	12	275,834
Montgomery	125	3	261,131
Morgan	129	3	23,555
Overton	133	14	1,122,866
Putnam	141	3	473,614
Rhea	143	5	104,352

Tennessee

County Nam	Code	No. Farms	Total Pounds
Roane	145	3	16,851
Robertson	147	19	3,156,175
Rutherford	149	22	1,795,430
Sequatchie	153	3	124,557
Smith	159	5	270,152
Sumner	165	17	1,381,603
Warren	177	22	2,001,193
Weakley	183	11	984,762
White	185	8	1,155,489
Williamson	187	11	1,153,805
Wilson	189	11	774,184
Restricted	999	14	908,592
Total for Tennessee		<u>497</u>	<u>43,931,148</u>

Texas

County Nam	Code	No. Farms	Total Pounds
Anderson	1	3	468,195
Bowie	37	9	2,922,800
Camp	63	7	1,038,138
Cherokee	73	21	5,186,546
Delta	119	3	522,996
Fannin	147	4	246,086
Franklin	159	29	5,105,616
Henderson	213	3	990,847
Hopkins	223	193	33,810,874
Hunt	231	4	291,256
Johnson	251	11	4,173,308
Lamar	277	10	1,826,636
Nacogdoches	347	8	874,165
Panola	365	3	310,232
Rains	379	18	2,938,890
Rusk	401	4	371,927
Upshur	459	26	4,957,549
Van zandt	467	16	5,912,251
Wood	499	53	10,163,121
Restricted	999	18	7,062,967
Total for Texas		<u>443</u>	<u>89,174,400</u>

Virginia

Restricted

Wisconsin

Restricted

	No. Farms	Total Pounds
Unrestricted States Total	<u>4,847</u>	<u>510,357,675</u>
Restricted States Total	<u>193</u>	<u>52,998,937</u>
Order 7 Total	<u>5,040</u>	<u>563,356,612</u>

*Counties with fewer than three farms and states with fewer than three handlers appear as restricted to prevent the release of confidential information.

**Appendix B: Producer Milk and Number of Farms By State and County
(More Than Two Farms Per County)***

Federal Order No. 7

September 2001

Alabama				Total for Arkansas			
County Nam	Code	No. Farms	Total Pounds				
Blount	9	3	491,260				
Clay	27	3	363,362				
Coffee	31	3	871,317				
Covington	39	3	506,364				
Cullman	43	10	2,530,084				
De kalb	49	5	436,970				
Elmore	51	4	381,008				
Etowah	55	3	425,934				
Fayette	57	4	537,045				
Hale	65	5	624,811				
Lamar	75	4	459,589				
Lawrence	79	5	241,852				
Limestone	83	4	475,146				
Madison	89	3	123,744				
Marengo	91	4	1,230,211				
Mobile	97	5	708,374				
Morgan	103	7	1,580,387				
Shelby	117	3	469,858				
Tuscaloosa	125	3	200,085				
Winston	133	6	639,348				
Restricted	999	35	5,092,588				
Total for Alabama		122	18,389,337				

Arkansas				Total for Georgia			
County Nam	Code	No. Farms	Total Pounds				
Benton	7	39	2,885,490				
Boone	9	14	657,563				
Carroll	15	22	1,461,070				
Cleburne	23	7	1,856,510				
Conway	29	27	2,671,214				
Faulkner	45	13	2,546,393				
Franklin	47	11	1,028,359				
Fulton	49	14	740,660				
Izard	65	4	398,720				
Logan	83	15	904,409				
Lonoke	85	10	1,199,285				
Madison	87	21	962,196				
Marion	89	3	346,832				
Saline	125	3	173,286				
Scott	127	3	144,762				
Searcy	129	20	1,376,510				
Stone	137	4	211,329				
Van buren	141	23	1,791,442				
Washington	143	43	3,038,099				
White	145	16	1,051,497				
Yell	149	5	299,470				
Restricted	999	27	2,632,269				

Colorado				Florida			
Restricted				Restricted			

Georgia			
County Nam	Code	No. Farms	Total Pounds
Bibb	21	3	19,017
Burke	33	4	689,132
Elbert	105	5	1,729,540
Gilmer	123	3	366,645
Greene	133	20	3,603,734
Hall	139	7	1,280,013
Houston	153	3	77,537
Jasper	159	3	560,412
Jefferson	163	7	677,512
Jenkins	165	4	487,928
Lamar	171	4	1,063,915
Macon	193	9	194,245
Monroe	207	3	37,609
Morgan	211	39	6,819,551
Oglethorpe	221	5	1,088,356
Pike	231	3	341,790
Polk	233	5	338,210
Putnam	237	38	8,331,764
Taliaferro	265	5	490,971
Walker	295	10	579,767
Warren	301	5	250,183
Washington	303	3	673,236
White	311	3	290,853
Wilkes	317	10	1,768,263
Restricted	999	44	6,818,875
Total for Georgia		245	38,579,058

Illinois			
County Nam	Code	No. Farms	Total Pounds
Bond	5	5	188,954
Clinton	27	43	2,757,358
Cumberland	35	9	512,486
Effingham	49	23	1,670,960
Fayette	51	9	599,594
Jefferson	81	7	213,490
Madison	119	6	409,833
Randolph	157	5	125,428
St. clair	163	13	819,825
Shelby	173	6	516,445

Illinois

County Nam	Code	No. Farms	Total Pounds
Washington	189	23	2,388,438
Restricted	999	6	230,463
Total for Illinois		<u>155</u>	<u>10,433,274</u>

Indiana**Restricted****Kansas**

County Nam	Code	No. Farms	Total Pounds
Allen	1	9	1,103,733
Anderson	3	10	704,925
Bourbon	11	6	419,096
Crawford	37	4	410,988
Labette	99	6	285,251
Linn	107	6	596,619
Montgomery	125	5	284,980
Neosho	133	11	918,781
Reno	155	3	123,806
Sheridan	179	3	520,797
Restricted	999	21	8,840,080
Total for Kansas		<u>84</u>	<u>14,209,056</u>

Kentucky

County Nam	Code	No. Farms	Total Pounds
Adair	1	33	2,513,201
Allen	3	6	166,032
Ballard	7	3	271,436
Barren	9	85	8,362,318
Calloway	35	5	1,090,365
Cartisle	39	7	578,492
Christian	47	31	1,600,183
Cumberland	57	3	162,389
Edmonson	61	7	371,697
Graves	83	15	1,125,107
Grayson	85	3	290,351
Green	87	21	1,122,892
Hardin	93	13	1,233,212
Hart	99	41	2,126,908
Hickman	105	3	251,167
Larue	123	9	1,020,959
Logan	141	29	3,354,095
Mccracken	145	3	182,748
Metcalfe	169	49	2,895,135
Monroe	171	21	1,127,576
Simpson	213	13	1,373,678
Taylor	217	11	1,037,373
Todd	219	34	3,245,493
Warren	227	38	2,929,139
Restricted	999	7	520,433
Total for Kentucky		<u>490</u>	<u>38,952,379</u>

Louisiana

County Nam	Code	No. Farms	Total Pounds
Beauregard	11	8	615,094
Claiborne	27	3	327,235
De soto	31	28	4,166,024
East baton rouge	33	3	311,936
East feliciana	37	4	437,197
Livingston	63	4	205,959
Rapides	79	3	237,988
Sabine	85	5	493,816
St. helena	91	36	3,965,319
St. tammany	103	4	149,293
Tangipahoa	105	166	15,851,833
Union	111	3	223,980
Washington	117	129	10,833,209
Restricted	999	14	857,670
Total for Louisiana		<u>410</u>	<u>38,676,553</u>

Maryland**Restricted****Michigan****Restricted****Minnesota****Restricted****Mississippi**

County Nam	Code	No. Farms	Total Pounds
Amite	5	21	2,127,871
Clay	25	5	213,797
Copiah	29	11	1,037,276
Harrison	47	7	327,793
Jones	67	6	744,037
Lamar	73	4	196,510
Lawrence	77	9	957,875
Leake	79	4	504,543
Lee	81	4	388,084
Lincoln	85	24	2,340,289
Marion	91	19	1,788,393
Marshall	93	5	908,745
Neshoba	99	7	427,032
Newton	101	11	1,466,992
Noxubee	103	10	805,276
Oktibbeha	105	5	657,976
Pearl river	109	10	544,318
Pike	113	32	2,914,513
Prentiss	117	3	202,805
Rankin	121	3	402,794
Simpson	127	3	128,882
Stone	131	4	134,124
Tate	137	7	1,238,521
Tippah	139	4	293,006
Walthall	147	55	5,205,168
Winston	159	4	338,331
Restricted	999	27	4,574,692

Total for Mississippi	<u>304</u>	<u>30,869,643</u>
------------------------------	------------	-------------------

Missouri

County Nam	Code	No. Farms	Total Pounds
Barry	9	46	3,665,141
Barton	11	9	969,921
Bates	13	5	206,421
Camden	29	9	450,113
Cape girardeau	31	16	1,738,599
Cedar	39	10	681,767
Christian	43	37	2,580,829
Dade	57	11	712,023
Dallas	59	65	4,183,605
Douglas	67	83	4,382,087
Greene	77	38	2,824,925
Hickory	85	10	787,491
Howell	91	62	3,991,499
Jasper	97	29	2,737,956
Jefferson	99	7	734,333
Johnson	101	7	364,287
Laclede	105	85	6,248,505
Lafayette	107	17	1,267,146
Lawrence	109	90	7,047,393
Mcdonald	119	19	1,163,534
Morgan	141	3	29,754
Newton	145	35	2,392,028
Oregon	149	14	854,574
Ozark	153	39	2,141,243
Perry	157	17	1,231,899
Polk	167	57	5,517,354
St. clair	185	5	192,243
St. francois	187	4	249,546
Shannon	203	3	203,662
Stone	209	31	2,054,995
Taney	213	6	184,631
Texas	215	73	5,488,287
Vernon	217	3	222,225
Webster	225	116	7,660,375
Wright	229	198	15,134,388
Restricted	999	20	3,971,038
Total for Missouri		<u>1,279</u>	<u>94,265,817</u>

Nebraska

Restricted

New Mexico

Restricted

North Carolina

Restricted

Ohio

Restricted

Oklahoma

County Nam	Code	No. Farms	Total Pounds
------------	------	-----------	--------------

Adair	1	67	5,446,192
Bryan	13	7	4,706,619
Cherokee	21	17	1,204,332
Coal	29	4	214,219
Craig	35	11	871,209
Creek	37	3	607,549
Delaware	41	31	2,451,409
McIntosh	91	3	119,720
Mayes	97	51	3,312,189
Murray	99	4	988,051
Muskogee	101	8	973,753
Nowata	105	4	200,693
Ottawa	115	16	1,334,615
Payne	119	4	400,355
Pontotoc	123	3	316,742
Rogers	131	10	495,783
Tulsa	143	3	121,938
Wagoner	145	7	577,137
Washington	147	3	56,590
Restricted	999	18	5,235,342
Total for Oklahoma		<u>274</u>	<u>29,634,437</u>

Pennsylvania

County Nam	Code	No. Farms	Total Pounds
Bedford	9	4	270,390
Blair	13	7	1,862,096
Bradford	15	5	1,441,788
Cumberland	41	7	129,825
Lancaster	71	4	621,715
Restricted	999	7	1,442,514
Total for Pennsylvania		<u>34</u>	<u>5,768,328</u>

South Carolina

Restricted

Tennessee

County Nam	Code	No. Farms	Total Pounds
Bedford	3	15	1,825,374
Bledsoe	7	5	201,426
Blount	9	9	523,596
Bradley	11	7	147,463
Cannon	15	14	598,280
Coffee	31	18	779,223
Cumberland	35	4	630,638
De kalb	41	5	484,779
Fayette	47	4	393,260
Franklin	51	11	973,227
Gibson	53	3	260,414
Giles	55	21	2,029,579
Grundy	61	4	144,184
Henry	79	23	2,523,656
Humphreys	85	4	313,813
Lawrence	99	25	2,689,650
Lincoln	103	20	2,286,640
Loudon	105	11	850,492

Tennessee

County Nam	Code	No. Farms	Total Pounds
Mcminn	107	15	641,574
Marshall	117	32	3,868,479
Maury	119	19	2,802,510
Meigs	121	3	90,557
Monroe	123	13	966,736
Montgomery	125	3	253,729
Overton	133	5	350,493
Putnam	141	6	817,040
Rhea	143	5	86,182
Robertson	147	20	3,435,407
Rutherford	149	21	1,638,583
Sequatchie	153	3	137,663
Smith	159	5	293,215
Sumner	165	15	1,338,109
Warren	177	25	1,989,072
Weakley	183	10	945,059
White	185	10	442,725
Williamson	187	10	821,923
Wilson	189	9	682,729
Restricted	999	18	1,101,582
Total for Tennessee		450	40,359,061

Grant	43	7	496,981
Jackson	53	9	900,144
Juneau	57	20	1,424,836
La crosse	63	14	1,442,505
Marinette	75	3	307,351
Monroe	81	51	4,055,868
Outagamie	87	5	761,637
Richland	103	10	1,415,610
Shawano	115	3	1,040,183
Trempealeau	121	6	508,495
Vernon	123	21	2,637,580
Waupaca	135	4	349,181
Restricted	999	15	4,938,659
Total for Wisconsin		203	23,419,672

Texas

County Nam	Code	No. Farms	Total Pounds
Anderson	1	3	463,259
Archer	9	4	1,908,940
Bowie	37	6	2,061,197
Camp	63	4	541,050
Cherokee	73	16	4,062,343
El paso	141	3	3,464,240
Fannin	147	4	238,479
Franklin	159	25	4,551,645
Henderson	213	3	916,229
Hopkins	223	161	31,884,360
Hunt	231	4	296,081
Johnson	251	12	3,223,090
Lamar	277	7	1,553,146
Nacogdoches	347	6	801,215
Rains	379	14	2,053,810
Upshur	459	21	4,389,385
Van zandt	467	15	5,026,889
Wood	499	46	8,710,006
Restricted	999	31	6,995,062
Total for Texas		385	83,140,426

Virginia

Restricted

Wisconsin

County Nam	Code	No. Farms	Total Pounds
Brown	9	4	1,603,857
Crawford	23	31	1,536,785

	No. Farms	Total Pounds
Unrestricted States Total	<u>4,779</u>	<u>495,074,406</u>
Restricted States Total	<u>83</u>	<u>93,330,005</u>
Order 7 Total	<u>4,862</u>	<u>588,404,411</u>

*Counties with fewer than three farms and states with fewer than three handlers appear as restricted to prevent the release of confidential information.

**Appendix C: Producer Milk and Number of Farms By State and County
(More Than Two Farms Per County)***

Federal Order No. 7

September 2002

Alabama

County Nam	Code	No. Farms	Total Pounds
Blount	9	3	340,324
Clay	27	3	369,693
Cleburne	29	3	145,413
Coffee	31	3	905,364
Covington	39	3	646,913
Cullman	43	10	2,379,939
De kalb	49	5	424,663
Elmore	51	4	347,327
Etowah	55	3	411,956
Fayette	57	4	541,899
Hale	65	5	587,455
Lamar	75	4	477,009
Lawrence	79	5	317,218
Marengo	91	4	875,106
Mobile	97	4	541,613
Morgan	103	8	1,764,201
Tuscaloosa	125	3	267,452
Winston	133	4	195,373
Restricted	999	41	5,640,948
Total for Alabama		119	17,179,866

Arkansas

County Nam	Code	No. Farms	Total Pounds
Benton	7	36	2,797,396
Boone	9	11	523,653
Carroll	15	19	1,467,563
Cleburne	23	8	1,838,833
Conway	29	27	2,782,008
Faulkner	45	11	2,490,679
Franklin	47	10	900,950
Fulton	49	11	645,826
Izard	65	4	245,310
Logan	83	14	709,741
Lonoke	85	10	1,141,037
Madison	87	19	902,803
Marion	89	3	311,135
Saline	125	3	149,463
Searcy	129	17	1,189,706
Stone	137	4	236,060
Van buren	141	16	1,557,502
Washington	143	37	2,951,164
White	145	15	1,106,465
Yell	149	5	279,395
Restricted	999	27	2,731,650
Total for Arkansas		307	26,958,339

Florida

County Nam	Code	No. Farms	Total Pounds
Burke	33	6	830,004
Carroll	45	4	270,261
Elbert	105	5	1,783,548
Gilmer	123	3	559,609
Greene	133	17	3,593,494
Hall	139	7	1,421,018
Jasper	159	3	464,781
Jefferson	163	10	769,797
Jenkins	165	7	556,298
Jones	169	3	827,308
Lamar	171	4	800,005
Macon	193	14	4,787,988
Morgan	211	35	6,636,356
Oglethorpe	221	4	1,177,849
Polk	233	5	265,632
Putnam	237	41	10,001,916
Taliaferro	265	5	937,794
Troup	285	4	506,753
Walker	295	11	725,691
Warren	301	6	1,144,951
Washington	303	3	698,631
Wilkes	317	10	1,932,192
Restricted	999	45	8,036,610
Total for Georgia		252	48,728,486

Illinois

County Nam	Code	No. Farms	Total Pounds
Gibson	51	7	32,267
Newton	111	6	5,807,020
Posey	129	5	34,528
Warrick	173	3	13,261
Restricted	999	10	4,309,019
Total for Indiana		31	10,196,095

Kansas

County Nam	Code	No. Farms	Total Pounds
Allen	1	9	1,019,894
Anderson	3	14	1,001,727
Bourbon	11	5	450,524
Cowley	35	6	585,507

Kansas

County Nam	Code	No. Farms	Total Pounds
Crawford	37	4	438,614
Franklin	59	4	355,559
Greenwood	73	3	153,331
Hamilton	75	3	3,555,060
Harvey	79	3	69,738
Labelle	99	6	278,806
Linn	107	6	628,087
Marion	115	10	381,244
Montgomery	125	5	326,143
Morris	127	5	22,980
Neosho	133	11	783,803
Reno	155	4	106,492
Sedgwick	173	6	73,130
Restricted	999	21	6,129,478
Total for Kansas		125	16,360,117

Kentucky

County Nam	Code	No. Farms	Total Pounds
Adair	1	34	2,555,195
Allen	3	3	81,945
Ballard	7	4	454,072
Barren	9	78	5,544,806
Breckinridge	27	7	69,958
Calloway	35	5	877,493
Carlisle	39	6	504,905
Christian	47	32	1,697,149
Cumberland	57	3	138,537
Edmonson	61	6	232,550
Graves	83	15	1,079,393
Grayson	85	8	235,575
Green	87	21	1,060,979
Hardin	93	18	1,377,925
Hart	99	52	2,288,749
Larue	123	9	1,009,843
Logan	141	29	3,510,770
Mccracken	145	4	199,916
Metcalfe	169	47	2,470,745
Monroe	171	23	1,216,421
Russell	207	4	228,714
Simpson	213	7	1,016,475
Taylor	217	21	1,590,600
Todd	219	34	3,057,248
Warren	227	40	3,091,465
Restricted	999	8	527,908
Total for Kentucky		518	36,119,336

Louisiana

County Nam	Code	No. Farms	Total Pounds
Beauregard	11	6	493,735
De soto	31	25	4,124,930
East baton rouge	33	3	323,774
East feliciana	37	4	448,357

Livingston	63	3	149,817
Sabine	85	5	443,803
St. helena	91	33	3,631,798
St. tammany	103	4	135,928
Tangipahoa	105	155	15,202,426
Washington	117	115	10,111,598
Restricted	999	17	1,291,494
Total for Louisiana		370	36,357,660

Maryland

County Nam	Code	No. Farms	Total Pounds
Restricted	999	9	31,643,995
Total for Michigan		9	31,643,995

Mississippi

County Nam	Code	No. Farms	Total Pounds
Amite	5	21	2,211,838
Clay	25	4	156,252
Copiah	29	10	929,741
Harrison	47	7	309,099
Jones	67	6	724,809
Lamar	73	3	173,319
Lawrence	77	9	1,000,733
Leake	79	4	501,112
Lee	81	4	331,257
Lincoln	85	23	2,270,990
Marion	91	21	2,277,613
Marshall	93	5	1,128,486
Neshoba	99	6	356,165
Newton	101	11	1,443,211
Noxubee	103	10	1,020,936
Oktibbeha	105	5	578,368
Pearl river	109	9	521,974
Pike	113	30	2,898,017
Prentiss	117	3	213,026
Rankin	121	3	321,343
Simpson	127	3	103,886
Stone	131	4	129,642
Tate	137	7	1,147,264
Tippah	139	4	232,640
Walthall	147	50	4,985,191
Winston	159	4	384,190
Restricted	999	25	4,081,521
Total for Mississippi		291	30,432,623

Missouri

County Nam	Code	No. Farms	Total Pounds
Barry	9	45	3,782,267
Barton	11	6	436,429
Bates	13	10	312,629
Benton	15	7	320,899

Missouri

County Nam	Code	No. Farms	Total Pounds
Callaway	27	3	32,224
Camden	29	7	415,985
Cedar	39	10	674,484
Christian	43	36	2,303,108
Cooper	53	5	31,793
Dade	57	9	757,680
Dallas	59	63	4,200,218
Douglas	67	82	4,545,538
Greene	77	37	2,900,442
Hickory	85	10	771,849
Howell	91	58	5,027,208
Jasper	97	24	2,566,595
Jefferson	99	3	382,096
Johnson	101	6	414,553
Laclede	105	75	5,653,776
Lafayette	107	16	755,401
Lawrence	109	87	7,443,315
Mcdonald	119	17	1,038,770
Morgan	141	16	47,655
Newton	145	33	2,399,176
Oregon	149	12	889,842
Ozark	153	35	2,178,932
Pettis	159	7	151,271
Polk	167	54	5,972,092
St. charles	183	3	791,632
St. clair	185	4	175,118
Shannon	203	3	237,643
Stone	209	30	2,167,262
Taney	213	5	198,118
Texas	215	67	5,479,509
Vernon	217	3	95,950
Webster	225	112	7,951,059
Wright	229	195	14,597,901
Restricted	999	18	2,312,896
Total for Missouri		1,213	90,413,315

Nebraska

Restricted

New Mexico

Restricted

Ohio

Restricted

Oklahoma

County Nam	Code	No. Farms	Total Pounds
Adair	1	62	4,852,240
Bryan	13	7	5,722,135
Cherokee	21	17	1,254,902
Coal	29	4	235,093
Craig	35	12	866,142
Delaware	41	29	2,513,110
Grady	51	5	112,644

McClain	87	3	20,632
McIntosh	91	3	59,461
Mayes	97	51	3,333,544
Murray	99	3	1,321,595
Muskogee	101	8	1,100,496
Nowata	105	4	207,291
Ottawa	115	16	1,247,098
Pontotoc	123	3	269,219
Rogers	131	10	585,165
Tulsa	143	3	115,647
Wagoner	145	5	356,126
Restricted	999	11	1,375,862
Total for Oklahoma		256	25,548,402

Pennsylvania

County Nam	Code	No. Farms	Total Pounds
Blair	13	3	598,294
Cumberland	41	54	603,908
Franklin	55	13	358,295
Huntingdon	61	3	1,039,761
Juniata	67	13	67,058
Lancaster	71	3	341,945
Perry	99	5	38,930
Restricted	999	3	951,080
Total for Pennsylvania		97	3,999,271

South Carolina

Restricted

Tennessee

County Nam	Code	No. Farms	Total Pounds
Bedford	3	14	1,975,192
Bledsoe	7	8	541,321
Blount	9	7	523,817
Bradley	11	17	1,379,987
Cannon	15	13	671,355
Carroll	17	3	55,756
Coffee	31	18	2,431,913
Cumberland	35	15	1,994,056
De kalb	41	4	468,935
Fayette	47	4	459,810
Fentress	49	7	41,044
Franklin	51	9	787,590
Gibson	53	3	285,043
Giles	55	21	1,954,961
Grainger	57	5	128,214
Grundy	61	5	179,269
Henry	79	22	2,408,138
Humphreys	85	4	308,559
Jefferson	89	3	44,290
Lawrence	99	23	2,702,298
Lincoln	103	19	2,200,256
Loudon	105	9	768,405
Mcminn	107	5	219,298
Marshall	117	36	4,770,818

Tennessee

County Nam	Code	No. Farms	Total Pounds
Maury	119	17	2,496,580
Monroe	123	11	698,841
Morgan	129	5	129,146
Overton	133	14	1,238,830
Putnam	141	7	895,177
Roane	145	3	121,077
Robertson	147	18	2,874,412
Rutherford	149	20	1,709,040
Smith	159	5	330,535
Sumner	165	11	1,134,284
Warren	177	34	2,746,120
Weakley	183	10	790,756
White	185	19	2,433,717
Williamson	187	9	805,970
Wilson	189	8	553,071
Restricted	999	24	1,477,813
Total for Tennessee		<u>489</u>	<u>47,735,694</u>

Texas

County Nam	Code	No. Farms	Total Pounds
Anderson	1	3	573,345
Archer	9	5	3,311,528
Bowie	37	5	2,296,519
Camp	63	3	413,217
Cherokee	73	15	3,949,128
Comanche	93	6	5,058,091
Erath	143	27	10,909,971
Fannin	147	4	190,421
Franklin	159	23	4,646,309
Hamilton	193	4	1,980,000
Henderson	213	3	1,223,978
Hopkins	223	154	32,876,386
Hunt	231	4	290,114
Johnson	251	9	2,511,359
Lamar	277	7	1,931,208
Morris	343	3	187,032
Nacogdoches	347	6	856,474
Rains	379	13	1,848,093
Upshur	459	19	3,942,879
Van zandt	467	11	3,937,018
Wood	499	43	7,820,347
Restricted	999	20	3,180,142
Total for Texas		<u>387</u>	<u>93,933,559</u>

Wisconsin

Restricted

	No. Farms	Total Pounds
Unrestricted States Total	<u>4,464</u>	<u>515,606,758</u>
Restricted States Total	<u>103</u>	<u>82,752,611</u>

Order 7 Total

4,567 598,359,369

*Counties with fewer than three farms and states with fewer than three handlers appear as restricted to prevent the release of confidential information.

**Appendix D: Producer Milk and Number of Farms By State and County
(More Than Two Farms Per County)***

**Federal Order No. 7
September 2003**

Alabama

County Nam	Code	No. Farms	Total Pounds
Clay	27	3	325,289
Cleburne	29	3	156,380
Coffee	31	3	802,902
Covington	39	3	499,869
Cullman	43	10	2,165,674
Dallas	47	3	263,966
De kalb	49	5	465,232
Elmore	51	4	313,297
Fayette	57	4	563,835
Hale	65	4	478,421
Lamar	75	4	444,954
Lawrence	79	4	195,904
Mobile	97	3	401,513
Morgan	103	5	1,851,201
Tuscaloosa	125	3	251,943
Restricted	999	38	5,552,470
Total for Alabama		99	14,732,850

Burke	33	6	1,063,241
Carroll	45	4	266,506
Elbert	105	4	1,425,795
Gilmer	123	5	788,456
Greene	133	17	3,303,862
Hall	139	7	1,093,019
Jefferson	163	6	770,235
Jenkins	165	3	444,652
Jones	169	3	568,863
Lamar	171	4	919,416
Morgan	211	34	6,627,245
Oglethorpe	221	4	1,110,743
Polk	233	5	245,031
Putnam	237	40	9,582,739
Taliaferro	265	5	881,803
Troup	285	4	462,062
Walker	295	10	362,130
Warren	301	6	1,033,341
Washington	303	3	586,152
Wilkes	317	9	1,564,769
Restricted	999	36	6,364,343
Total for Georgia		215	39,464,403

Arkansas

County Nam	Code	No. Farms	Total Pounds
Benton	7	30	2,390,884
Boone	9	11	481,336
Carroll	15	17	1,133,655
Cleburne	23	7	1,565,155
Conway	29	24	2,743,475
Faulkner	45	11	1,859,714
Franklin	47	9	849,676
Fulton	49	11	642,037
Izard	65	3	151,418
Logan	83	10	624,472
Lonoke	85	8	947,358
Madison	87	16	996,909
Searcy	129	16	1,133,838
Stone	137	4	219,131
Van buren	141	14	1,455,230
Washington	143	34	2,907,411
White	145	12	915,964
Yell	149	3	280,741
Restricted	999	29	2,776,329
Total for Arkansas		269	24,074,733

Illinois

Restricted

Indiana

Restricted

Kansas

County Nam	Code	No. Farms	Total Pounds
Allen	1	8	977,450
Anderson	3	11	577,973
Bourbon	11	6	472,167
Crawford	37	4	408,118
Dickinson	41	6	893,404
Douglas	45	10	1,093,896
Franklin	59	19	1,434,848
Geary	61	4	249,302
Greenwood	73	4	529,685
Hamilton	75	3	8,041,830
Johnson	91	5	389,301
Labelle	99	6	249,537
Leavenworth	103	4	266,205
Linn	107	6	647,997
Mcpherson	113	8	956,584
Marion	115	20	2,262,861
Miami	121	7	486,650
Montgomery	125	5	267,461
Morris	127	5	151,880

Florida

Restricted

Georgia

County Nam	Code	No. Farms	Total Pounds
------------	------	-----------	--------------

Kansas

County Nam	Code	No. Farms	Total Pounds
Neosho	133	9	683,461
Osage	139	4	146,404
Reno	155	6	441,606
Restricted	999	25	17,487,502
Total for Kansas		185	39,116,122

Kentucky

County Nam	Code	No. Farms	Total Pounds
Adair	1	32	2,859,978
Allen	3	5	120,563
Ballard	7	3	373,531
Barren	9	81	8,910,462
Breckinridge	27	7	14,316
Calloway	35	3	140,287
Carlisle	39	5	426,765
Christian	47	34	1,510,855
Cumberland	57	3	132,007
Edmonson	61	7	288,484
Graves	83	14	1,032,272
Grayson	85	13	1,005,969
Green	87	24	548,465
Hardin	93	15	1,078,578
Hart	99	49	1,157,057
Larue	123	8	522,505
Logan	141	27	4,011,213
Mccracken	145	3	170,206
Metcalfe	169	48	2,264,891
Monroe	171	22	1,089,036
Simpson	213	7	1,026,291
Taylor	217	22	2,130,760
Todd	219	29	2,470,280
Warren	227	36	2,846,110
Restricted	999	13	734,576
Total for Kentucky		510	36,865,457

Louisiana

County Nam	Code	No. Farms	Total Pounds
Beauregard	11	6	455,283
De soto	31	23	3,938,541
East baton rouge	33	3	252,215
East feliciana	37	3	380,423
Sabine	85	5	411,635
St. helena	91	32	3,530,172
St. tammany	103	3	89,666
Tangipahoa	105	141	13,417,599
Washington	117	107	8,949,880
Restricted	999	14	995,461
Total for Louisiana		337	32,420,875

Michigan

Restricted

Mississippi

County Nam	Code	No. Farms	Total Pounds
Amite	5	18	1,817,296
Clay	25	4	145,395
Copiah	29	9	930,103
Harrison	47	6	282,870
Jones	67	5	644,088
Lawrence	77	6	742,782
Leake	79	4	433,254
Lee	81	4	317,049
Lincoln	85	20	1,792,378
Marion	91	20	1,694,112
Marshall	93	5	1,067,141
Neshoba	99	5	268,379
Newton	101	10	1,266,396
Noxubee	103	8	908,479
Pearl river	109	9	483,583
Pike	113	27	2,585,432
Prentiss	117	3	206,473
Rankin	121	3	303,298
Stone	131	4	106,794
Tate	137	7	1,072,444
Tippah	139	3	237,336
Walthall	147	44	3,798,160
Winston	159	4	266,922
Restricted	999	31	4,400,917
Total for Mississippi		259	25,771,081

Missouri

County Nam	Code	No. Farms	Total Pounds
Barry	9	41	3,486,319
Barton	11	5	374,288
Bates	13	15	1,124,326
Benton	15	11	270,643
Camden	29	8	439,404
Cass	37	10	477,520
Cedar	39	11	566,774
Christian	43	35	2,213,710
Cooper	53	5	453,695
Dade	57	7	397,203
Dallas	59	60	4,054,287
Douglas	67	82	4,589,006
Greene	77	35	2,766,421
Henry	83	7	475,730
Hickory	85	10	811,764
Howell	91	56	4,900,996
Jasper	97	22	1,727,660
Johnson	101	10	610,182
Laclede	105	73	5,801,970
Lafayette	107	14	870,234
Lawrence	109	82	6,805,507
Mcdonald	119	16	1,156,681
Moniteau	135	5	45,788
Morgan	141	13	164,032
Newton	145	31	2,132,791

Missouri

County Nam	Code	No. Farms	Total Pounds
Oregon	149	10	800,672
Ozark	153	40	2,635,612
Pettis	159	9	612,748
Polk	167	57	6,006,301
St. charles	183	3	36,579
St. clair	185	4	176,859
Shannon	203	3	161,213
Stone	209	28	1,935,770
Taney	213	4	164,260
Texas	215	68	5,609,496
Webster	225	108	8,562,595
Wright	229	185	14,711,112
Restricted	999	17	1,531,165
Total for Missouri		1,200	89,661,313

Nebraska

Restricted

New Mexico

Restricted

Ohio

Restricted

Oklahoma

County Nam	Code	No. Farms	Total Pounds
Adair	1	58	4,779,391
Bryan	13	7	5,615,625
Cherokee	21	20	1,735,665
Craig	35	13	849,986
Delaware	41	29	2,598,961
Kingfisher	73	5	858,061
Mayes	97	51	3,706,103
Muskogee	101	7	1,042,942
Nowata	105	4	238,143
Ottawa	115	12	1,090,206
Rogers	131	10	551,513
Tillman	141	3	3,451,431
Wagoner	145	4	276,973
Restricted	999	18	2,908,700
Total for Oklahoma		241	29,703,700

South Carolina

Restricted

South Dakota

Restricted

Tennessee

County Nam	Code	No. Farms	Total Pounds
Bedford	3	12	1,708,095
Bledsoe	7	7	321,372
Bradley	11	10	1,167,616

Cannon	15	12	619,284
Coffee	31	18	2,225,352
Cumberland	35	10	1,746,514
De kalb	41	3	282,767
Fayette	47	3	208,310
Franklin	51	9	727,463
Gibson	53	3	218,288
Giles	55	19	1,673,305
Grundy	61	5	294,868
Henry	79	22	2,450,582
Humphreys	85	4	262,330
Lawrence	99	24	2,638,516
Lincoln	103	14	1,803,524
Marshall	117	35	4,442,092
Maury	119	18	2,389,016
Overton	133	13	1,034,097
Putnam	141	6	853,324
Robertson	147	16	2,507,830
Rutherford	149	19	1,383,293
Smith	159	5	271,520
Sumner	165	12	1,221,196
Warren	177	32	2,602,426
Weakley	183	8	782,205
White	185	17	2,117,576
Williamson	187	9	757,190
Wilson	189	8	478,535
Restricted	999	22	1,720,930
Total for Tennessee		395	40,909,416

Texas

County Nam	Code	No. Farms	Total Pounds
Anderson	1	3	488,265
Archer	9	4	2,137,497
Bowie	37	3	1,698,298
Camp	63	4	571,619
Cherokee	73	13	3,438,887
Comanche	93	10	6,430,201
Eastland	133	5	144,554
Erath	143	57	21,003,852
Fannin	147	3	186,642
Franklin	159	23	4,860,268
Hamilton	193	3	1,444,531
Hopkins	223	142	28,183,251
Hunt	231	4	247,351
Johnson	251	10	2,661,406
Lamar	277	7	1,785,495
Morris	343	3	70,862
Nacogdoches	347	6	811,377
Rains	379	13	1,596,751
Upshur	459	17	3,684,337
Van zandt	467	15	2,939,766
Wood	499	38	5,974,810
Restricted	999	33	6,790,789
Total for Texas		416	97,150,809

Virginia

Restricted

Wisconsin

Restricted

	No. Farms	Total Pounds
Unrestricted States Total	<u>4,126</u>	<u>469,870,759</u>
Restricted States Total	<u>86</u>	<u>67,777,183</u>
Order 7 Total	<u>4,212</u>	<u>537,647,942</u>

*Counties with fewer than three farms and states with fewer than three handlers appear as restricted to prevent the release of confidential information.