

WYOMING WEEKLY SUMMARY

Recap For Week Ending

October 13, 2018

Receipts: This Week: 10,525 Week Ago: 9,500 Year Ago: 12,500

Compared to last week steer calves sold steady to 10.00 higher, heifer calves steady to 5.00 higher, instances 9.00-10.00 higher; yearling steers 2.00-8.00 higher, and yearling heifers steady to 5.00 higher; slaughter cows steady, slaughter bulls steady, fee der cows steady. Demand moderate to good for all classes, especially preconditioned weaned calves. Nebraska feedlot trade unevenly steady compared to last week with live sales at 111.00 and dressed 1.00 lower at 174.00. Direct hay trade slow. Elevator cash grain bids were mixed this week. Winter wheat cash bids closed unchanged to .02 higher, corn .05-.14 higher, soybeans .02 lower, millet and sunflowers unchanged.

WEEKLY WYOMING FEEDER CATTLE AUCTION AVERAGES

Combined Wyoming Auctions including Torrington and Riverton

Feeder Steers			M&L 1-2			Feeder Heifers			M&L 1-2		
	This Week	Year Ago		This Week	Year Ago		This Week	Year Ago		This Week	Year Ago
300-400 lbs.	\$226.67	\$213.29	300-400 lbs.	\$197.75	NA	300-400 lbs.	\$184.14	\$188.88	300-400 lbs.	\$170.00	NA
400-500 lbs.	\$199.31	\$191.03	400-500 lbs.	\$165.31	\$171.89	400-500 lbs.	\$173.25	\$168.22	400-500 lbs.	\$157.72	\$154.38
500-600 lbs.	\$179.48	\$176.68	500-600 lbs.	\$160.02	\$160.71	500-600 lbs.	\$160.33	\$157.20	500-600 lbs.	\$147.00	\$147.55
600-700 lbs.	\$167.95	\$162.62	600-700 lbs.	\$158.00	\$145.00	600-700 lbs.	\$161.60	\$154.12	600-700 lbs.	\$143.98	\$153.50
700-800 lbs.	\$162.69	\$161.65	700-800 lbs.	NA	\$140.00	700-800 lbs.	\$157.92	\$153.91	700-800 lbs.	NA	\$141.50
800-900 lbs.	\$152.97	\$148.68	800-900 lbs.	NA	NA	800-900 lbs.	\$147.78	\$146.63	800-900 lbs.	NA	\$134.84
900-1000 lbs.	\$148.00	\$141.40	900-1000 lbs.	NA	NA	900-1000 lbs.	\$139.00	\$137.48	900-1000 lbs.	NA	NA

Weekly M&L 1 500-600 lb. Feeder Steer Price

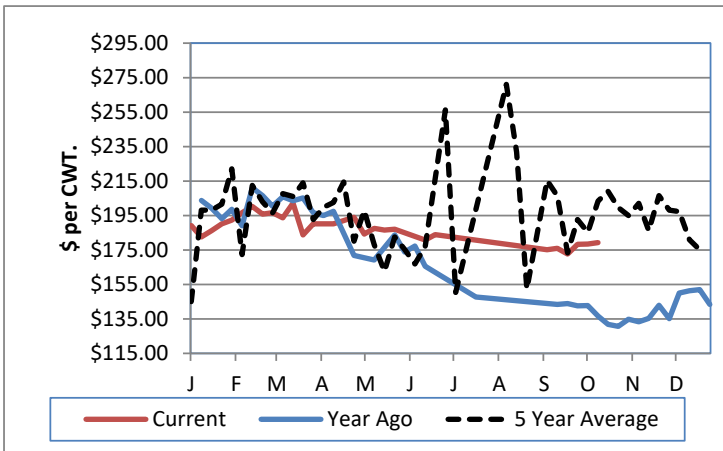

Weekly M&L 1 800-900 lb. Feeder Steer Price

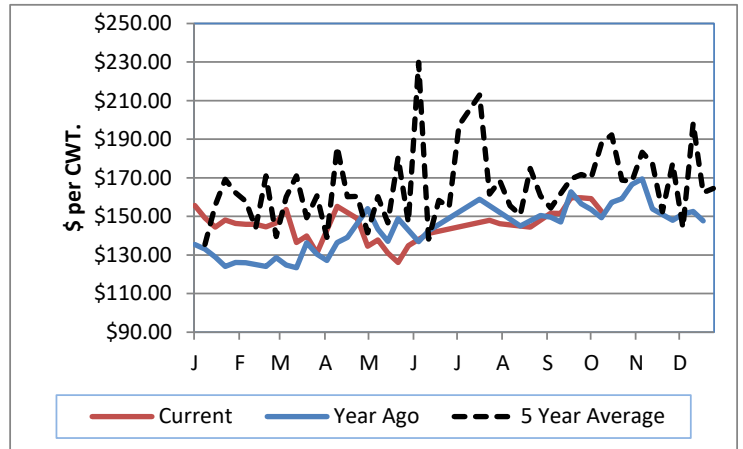

Weekly Hay Report

All sales dollars per ton

Alfalfa	Wyoming	Western NE	SW South Dakota
Supreme	NA	NA	NA
Premium	175.00-200.00	170.00	NA
Good	150.00-160.00	130.00-150.00	NA
Fair/Utility	130.00-140.00	NA	NA
Ground & Del	NA	150.00-185.00	NA

Grass/Alfalfa

Good/Premium	140.00-220.00	130.00-150.00	NA
--------------	---------------	---------------	----

Valley Video Internet Hay Auction

9/18/2018

Alfalfa	4x4	3x4	Large Rounds
Supreme	NA	197.00-210.00	NA
Premium	176.00-180.00	177.00-182.00	NA
Good	160.00-172.00	161.00-176.00	NA

Wyoming Auction Slaughter Cow and Bull Prices

	% Lean	TLCC	RLA	Year Ago Average
Breakers	75-80	57.50-66.00	47.00-51.50	61.13
Boners	80-85	54.00-66.00	48.00-53.50	63.63
Lean	85-90	50.00-58.00	45.00-57.50	60.76
Bulls	YG 1-2	74.00-86.50	66.50-73.50	79.03

Wyoming Auction Bred Cow(per hd)/Pair Prices (per pr)

	Bred Cows	Cow/Calf Pairs
Heifers	NA	NA
Young	900.00-1000.00	NA
Middle Aged	NA	NA
Aged Short Solid	NA	NA
Aged Short Term	750.00-810.00	NA

WY and Western NE Grain Prices

Daily Grain Report

		Wyoming	Western NE
Wheat	(bu)	4.46-4.64	4.44-4.69
Corn	(bu)	3.34-3.37	3.08-3.39
Soybeans	(bu)	NA	6.87-7.27
Millet	(cwt)	NA	6.75-7.25
Sunflowers	(cwt)	NA	15.25

USDA-AMS Livestock, Poultry and Grain Market News

1834 East A Street
Torrington, Wyoming
Phone: (307) 532-4146 Fax: (307)532-3838
24 Hour Market Reports (307)532-7200
Office Email: Torrington.LPGMN@ams.usda.gov
www.ams.usda.gov/lsmarketnews