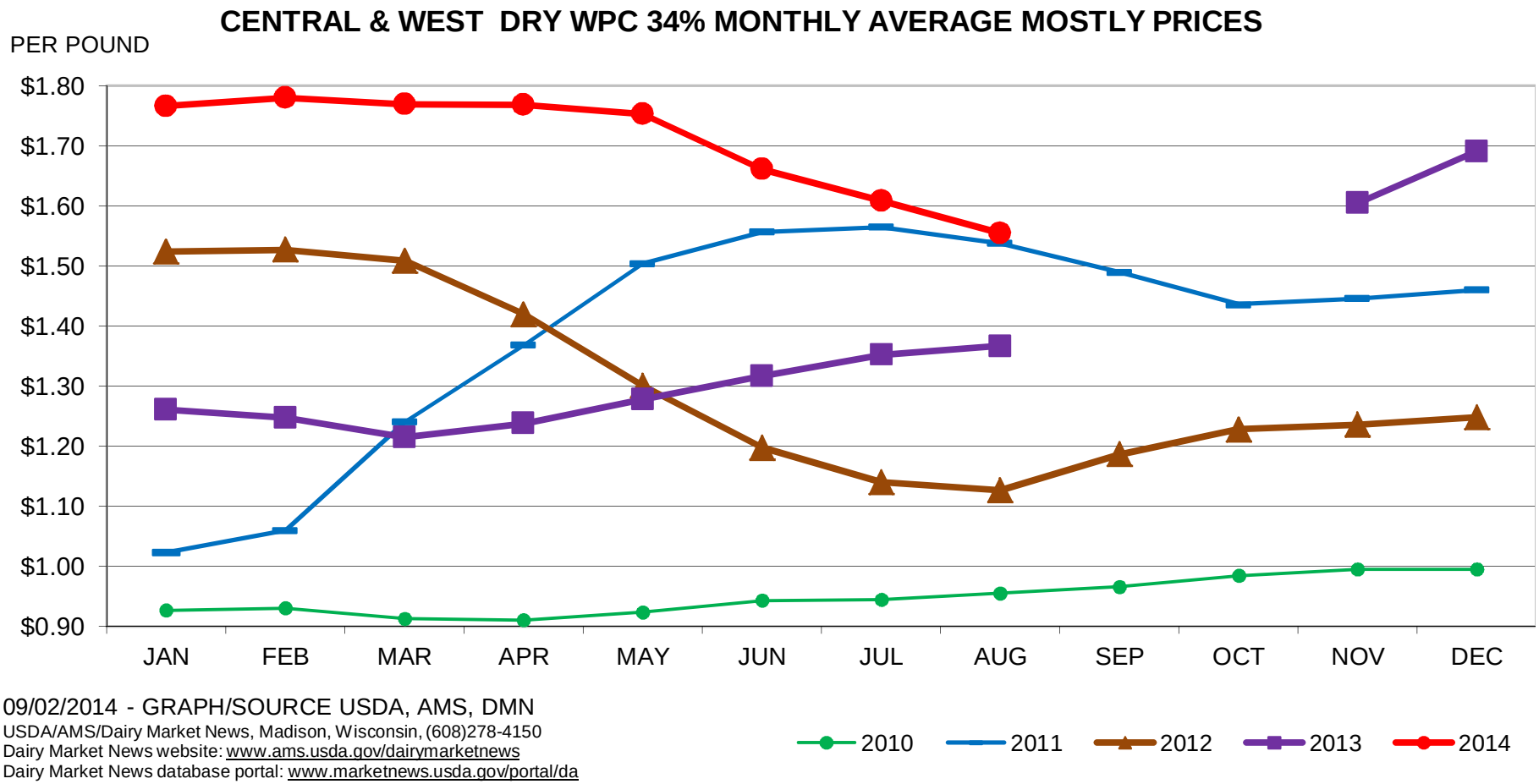

09/02/2014 - GRAPH/SOURCE USDA, AMS, DMN

USDA/AMS/Dairy Market News, Madison, Wisconsin, (608)278-4150
Dairy Market News website: www.ams.usda.gov/dairymarketnews
Dairy Market News database portal: www.marketnews.usda.gov/portal/da