

**WYOMING WEEKLY SUMMARY**

**Recap For Week Ending**

**May 10, 2024**

**Receipts:** This Week: 2,424                      Week Ago 2,077                      Year Ago: 2,968

Not enough comparable calves and feeder cattle for market trend this week. Slaughter cows and bulls sold 3.00 to 8.00 higher. Demand was moderate to good, especially for slaughter cattle and feeding cows for a later slaughter date.

Wyoming Weekly Feeder Cattle Averages

*Combined Wyoming Auctions including Torrington and Riverton*

<u>Feeder Steers</u>				<u>Feeder Heifers</u>			
M&L 1	This Week	Last Week	Last Year	M&L 1	This Week	Last Week	Last Year
300-400 lbs	\$352.12	\$387.00	#N/A	300-400 lbs	#N/A	\$333.99	#N/A
400-500 lbs	\$336.78	\$357.64	\$275.88	400-500 lbs	\$309.25	\$323.70	\$258.75
500-600 lbs	\$325.19	\$343.94	#N/A	500-600 lbs	\$288.27	\$290.84	\$252.78
600-700 lbs	\$287.03	\$315.00	\$278.40	600-700 lbs	\$259.97	\$288.48	\$200.00
700-800 lbs	\$268.90	\$285.00	#N/A	700-800 lbs	\$244.58	\$249.33	#N/A
800-900 lbs	\$225.55	\$235.06	#N/A	800-900 lbs	\$227.99	\$213.33	\$180.00
900-1000 lbs	#N/A	\$220.00	#N/A	900-1000 lbs	#N/A	#N/A	#N/A

**Weekly M&L 1 500-600 lb. Feeder Steer Price**

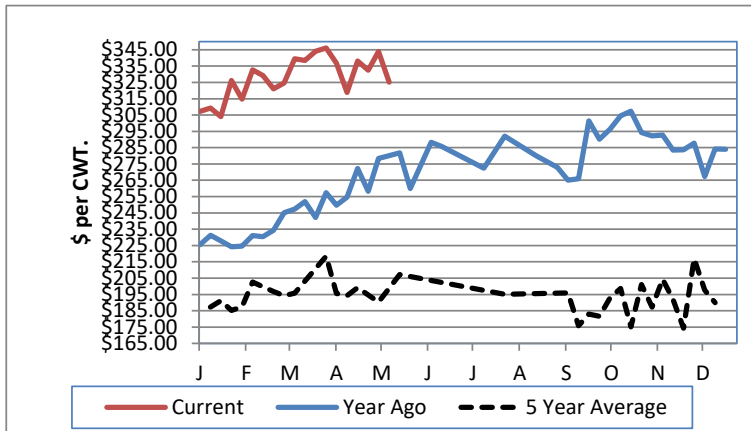

**Weekly M&L 1 800-900 lb. Feeder Steer Price**

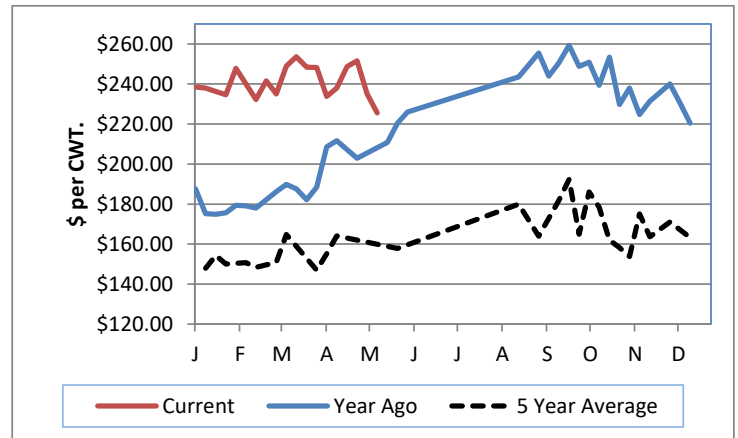

**Weekly Hay Report**

All sales dollars per ton

	<u>Wyoming</u>	<u>Western NE</u>
Sup/Premium	180.00-300.00	
Good	150.00	
Sun-Cur Pellets	310.00	
Cubes	400.00	

Ground & Del 150.00-180.00

**Alfalfa/Grass**

Good/Premium

<u>High Plains Hay Exchange</u>			<u>3/26/2024</u>
ALFALFA	4X4	3X4	Large Rounds
Prem/Supreme			
Good		132.25-160.00	
Fair		120.00-125.00	

**Wyoming Auction Slaughter Cow and Bull Prices**

	% Lean	<u>TLCC</u>	<u>RLA</u>	<u>Year Ago Average</u>
Breakers	75-80	N/A	116.00-127.00	106.22
Boners	80-85	138.00-146.00	108.50-116.50	104.00
Lean	85-90	128.00-138.00	100.00-107.00	91.39
Bulls	YG 1-2	149.00-158.00	135.00-146.00	110.03

**Wyoming Auction Bred Cow(per hd)/Pair Prices (per pair)**

	<u>Bred Cows</u>	<u>Cow/Calf Pairs</u>
Heifers	2450.00-2500.00	2000.00-2500.00
Young		
Middle Aged		3200.00
Aged Short Solid		
Aged Short Term	1600.00-1650.00	

**WY and Western NE Grain Prices**

Daily Grain Report

	<u>Wyoming</u>	<u>Western NE</u>
Wheat (bu)	5.24 - 5.80	5.29 - 5.90
Corn (bu)	4.29 - 4.70	3.75 - 4.57
Soybeans (bu)		10.79 - 11.59
Millet (cwt)		5.50
Sunflowers (cwt)		13.50

**USDA Livestock, Poultry and Grain Market News**

Wyoming

Thomas Walthers, OIC  
 Thomas.Walthers@usda.gov 308-390-5399  
[www.ams.usda.gov/ismarketnews](http://www.ams.usda.gov/ismarketnews)