

Daily Direct Steer and Heifer Slaughter Cattle Summary

For Trade on:

Thursday, May 16, 2024

LM_CT100	5-AREA	LM_CT109
Neg. Cash Volume:	1,479	Dressed Formula Vol: 49,619
Live Steer Avg:	\$188.19	Steer/Heifer Avg: \$296.37
Live Heifer Avg:	N/A	Dressed Neg. Grid Vol: 2,866
Dressed Steer Avg:	\$300.00	Steer/Heifer Avg: \$297.18
Dressed Heifer Avg:	\$298.00	TOTAL VOLUME: 53,964
LM_CT106	TOTAL WK TO DATE VOLUME: 189,714	
Committed:	35,060	Delivered: 73,058

LM_CT118	TX-OK-NM	LM_CT109
Neg. Cash Volume:	0	Dressed Formula Vol: 13,829
Live Steer Avg:	N/A	Steer/Heifer Avg: \$291.29
Live Heifer Avg:	N/A	Dressed Neg. Grid Vol: 0
Dressed Steer Avg:	N/A	Steer/Heifer Avg: N/A
Dressed Heifer Avg:	N/A	TOTAL VOLUME: 13,829
LM_CT106	TOTAL WK TO DATE VOLUME: 60,894	
Committed:	5,327	Delivered: 20,575

LM_CT121	KANSAS	LM_CT109
Neg. Cash Volume:	0	Dressed Formula Vol: 15,028
Live Steer Avg:	N/A	Steer/Heifer Avg: \$294.43
Live Heifer Avg:	N/A	Dressed Neg. Grid Vol: 0
Dressed Steer Avg:	N/A	Steer/Heifer Avg: N/A
Dressed Heifer Avg:	N/A	TOTAL VOLUME: 15,028
LM_CT106	TOTAL WK TO DATE VOLUME: 58,393	
Committed:	6,724	Delivered: 22,412

LM_CT124	NEBRASKA	LM_CT109
Neg. Cash Volume:	0	Dressed Formula Vol: 12,433
Live Steer Avg:	N/A	Steer/Heifer Avg: \$301.57
Live Heifer Avg:	N/A	Dressed Neg. Grid Vol: 1,317
Dressed Steer Avg:	N/A	Steer/Heifer Avg: \$298.60
Dressed Heifer Avg:	N/A	TOTAL VOLUME: 13,750
LM_CT106	TOTAL WK TO DATE VOLUME: 36,565	
Committed:	8,043	Delivered: 15,908

LM_CT134	COLORADO	LM_CT109
Neg. Cash Volume:	0	Dressed Formula Vol: 45
Live Steer Avg:	N/A	Steer/Heifer Avg: \$300.82
Live Heifer Avg:	N/A	Dressed Neg. Grid Vol: 5,964
Dressed Steer Avg:	N/A	Steer/Heifer Avg: \$301.28
Dressed Heifer Avg:	N/A	TOTAL VOLUME: 6,009
LM_CT106	TOTAL WK TO DATE VOLUME: 19,322	
Committed:	10,687	Delivered: 4,417

LM_CT137	IA-MN	LM_CT109
Neg. Cash Volume:	1,479	Dressed Formula Vol: 2,805
Live Steer Avg:	\$188.19	Steer/Heifer Avg: \$298.53
Live Heifer Avg:	N/A	Dressed Neg. Grid Vol: 1,504
Dressed Steer Avg:	\$300.00	Steer/Heifer Avg: \$295.83
Dressed Heifer Avg:	\$298.00	TOTAL VOLUME: 5,788
LM_CT106	TOTAL WK TO DATE VOLUME: 15,412	
Committed:	4,279	Delivered: 9,746

For Thursday in the Southern Plains and Nebraska negotiated cash trading has been at a standstill. Last week in the Texas Panhandle live FOB purchases traded at 184.00. Last week in Kansas live FOB purchases traded from 183.00-185.00, with a few up to 187.00. Last week in Nebraska live FOB purchases traded from 186.00-187.00 and dressed delivered purchases from 295.00-296.00. In the Western Cornbelt negotiated cash trading was limited on light demand. A very few live FOB purchases traded from 186.00-190.00 and a very few dressed delivered purchases traded from 298.00-300.00. However, not enough purchases for a full market trend. Last week in the Western Cornbelt, live FOB purchases traded from 185.00-187.00, mostly at 187.00, with a few up to 188.00, and dressed delivered purchases at 295.00, with a few up to 296.00.

Nebraska Formula Carcass Weights
WE 5-13-24 Weight = 911 lbs

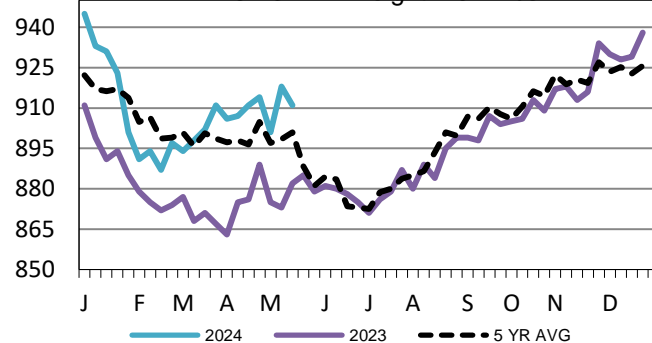

5-Area Formula Carcass Weight
WE 5-13-24 Weight = 887 lbs

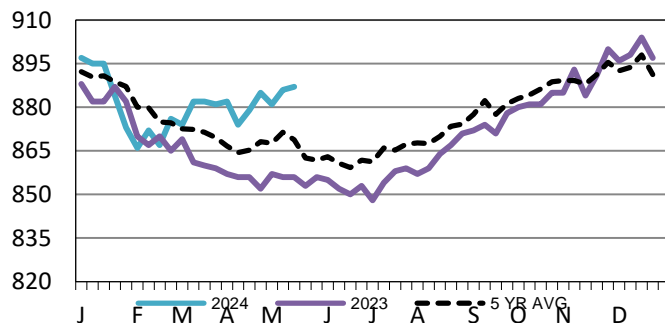

TX-OK-NM Wkly Live Steer Wtd Avg
WE 5-13-24 Price = \$183.97

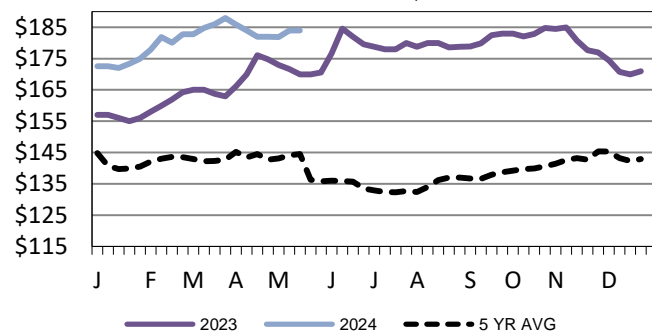

USDA Livestock, Poultry and Grain Market News

Kansas City, MO

Phone: 816-676-7000

stjoe.lpgmn@ams.usda.gov